

WALWORTH COUNTY
SURVEYING & MAPPING
LAKE GENEVA, WISCONSIN

LAKE SHORE DRIVE

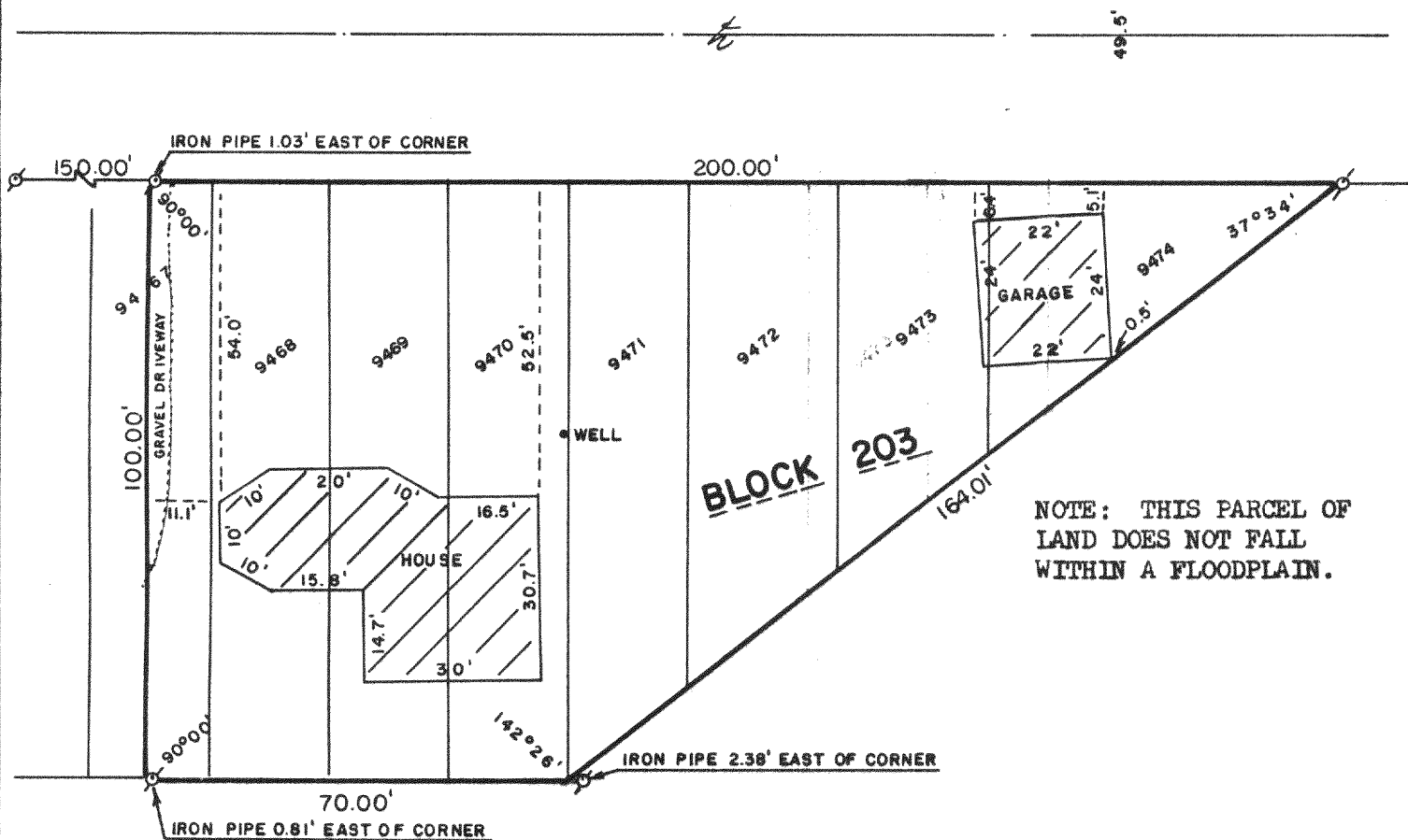

NOTE: THIS PARCEL OF
LAND DOES NOT FALL
WITHIN A FLOODPLAIN.

PLAT OF SURVEY OF

LOTS 9468-9474 AND THE EAST 1/2 OF LOT
9467, BLOCK 203 OF SECTION 5 OF PELL
LAKE SUBDIVISION, LOCATED IN T 1 N,
R 18 E, WALWORTH COUNTY, WISCONSIN.

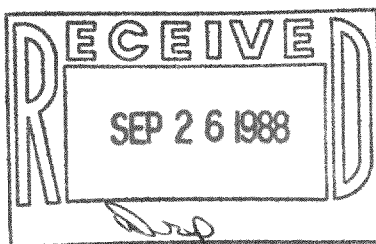

ORDERED BY: CENTURY 21 GENEVA LAKE
503 CENTER STREET
LAKE GENEVA, WISCONSIN
53147

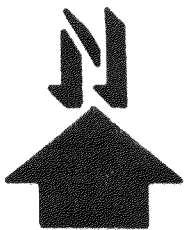

SCALE: 1"=30'

⊕ - IRON PIPE FOUND

I HEREBY CERTIFY THAT I HAVE SURVEYED THE ABOVE DESCRIBED PROPERTY AND THAT THE ABOVE
MAP IS A TRUE REPRESENTATION THEREOF AND SHOWS THE SIZE AND LOCATION OF THE PROPERTY,
ITS EXTERIOR BOUNDARIES, THE LOCATION OF ALL VISIBLE STRUCTURES AND DIMENSIONS OF ALL
PRINCIPAL BUILDINGS THEREON, BOUNDARY FENCES, APPARENT EASEMENTS AND ROADWAYS AND
VISIBLE ENCROACHMENTS, IF ANY.

THIS SURVEY IS MADE FOR THE EXCLUSIVE USE OF THE PRESENT OWNERS OF THE PROPERTY, AND
ALSO THOSE WHO PURCHASE, MORTGAGE, OR GUARANTEE THE TITLE THERETO WITHIN ONE (1) YEAR
FROM DATE HEREOF.

Robert M. Baerenwald
ROBERT M. BAERENWALD
WISCONSIN REGISTERED LAND SURVEYOR, S-1508

DATE *July 12, 1988*
JOB NO. 1601

NOTE: THIS IS NOT A CERTIFIED COPY UNLESS SEALED.

MPL-1988

118-828